

THE MAIDSTONE BOROUGH COUNCIL

TOWN AND COUNTRY PLANNING GENERAL DEVELOPMENT ORDERS 1973 TO 1974

Direction Restricting Permitted Development on land at
Spilsill Farm, Frittenden Road, Staplehurst

NOTICE IS HEREBY GIVEN that The Maidstone Borough Council in pursuance of the powers conferred upon it by Article 4 of the Town and Country Planning General Development Orders 1973 to 1974 has made a Direction so that the permission granted by Article 3 of the said Order shall not apply to the land at Spilsill Farm, Frittenden Road in the Parish of Staplehurst in the County of Kent shown edged red on the attached plan insofar as the development set out in the Schedule hereunder is concerned. The effect of the Direction is that planning permission must be obtained before any Development in the under-mentioned Class is carried out on the said land.

The Direction comes into force upon the date of the service of this Notice on you.

Dated this twenty-ninth day of July, 1975

Deborah L. S. Taylor

Assistant Secretary (Legal)

13 Tonbridge Road
Maidstone
Kent

SCHEDULE

Development comprised within the undermentioned Class of Part 1
of the First Schedule to the Town and Country
Planning General Development Orders
1973 to 1974

Class IV (2) (part)

The use of the land on not more than 14 days in total in any one calendar year for the purpose of motor car or motor cycle racing, and the erection or placing of moveable structures on the land for the purposes of that use:

and not being development comprised within any other Class.



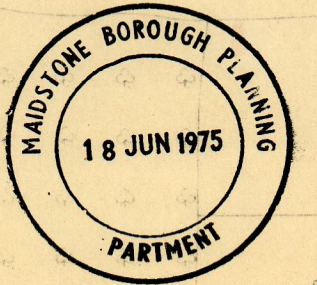

Scale 1 : 2500

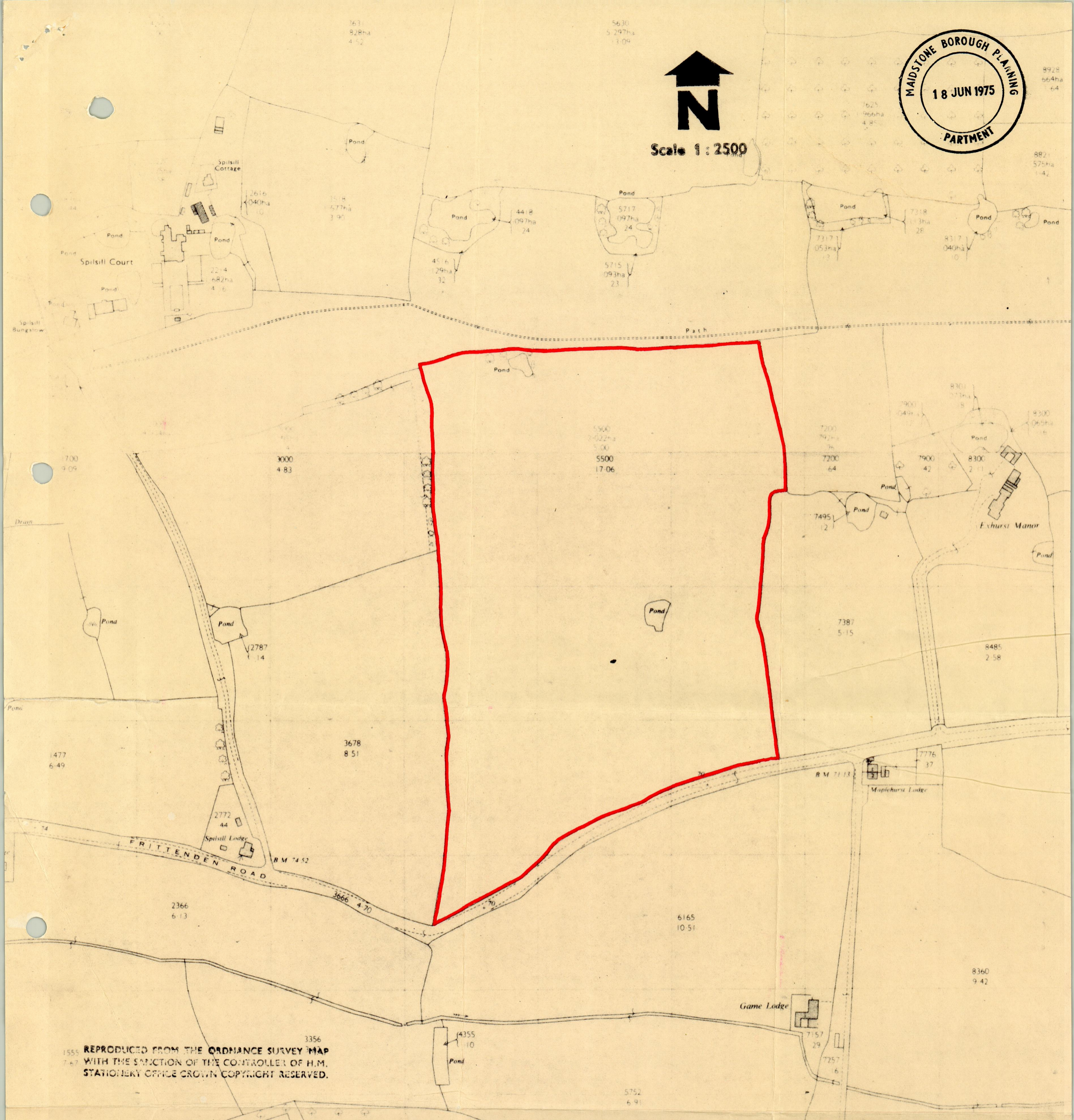

REPRODUCED FROM THE ORDNANCE SURVEY MAP WITH THE SANCTION OF THE CONTROLLER OF H.M. STATIONERY OFFICE CROWN COPYRIGHT RESERVED.

THE MAIDSTONE BOROUGH COUNCIL
TOWN AND COUNTRY PLANNING ACTS
GENERAL DEVELOPMENT ORDER ARTICLE 4 DIRECTION (PROPOSED)
LAND AT SPILLSILL FARM, FRITTENDEN ROAD, STAPLEHURST

Extract from O.S. Maps TQ 7842/7942 and 7843/7943
Drawn by A.K.W. on instructions C.C. Atkinson B.A.

G. Smith, Planning Officer.